

# Wind Technique Book

Clarinet

East Paulding Raider Brigade

M. Thomas

## Exercise No. 1

- Measures 3-4: Rest.
- Measures 7-8: Rest.
- Measures 11-12: Rest.
- Measures 15-16: Rest.

## Exercise No. 2

- Measures 3-4: Rest.
- Measures 7-8: Rest.
- Measures 11-12: Rest.
- Measures 15-16: Rest.

## Exercise No. 3

- Measures 3-4: Rest.

10

19

**Exercise No. 4**

9

**Exercise No. 5**

9

**Exercise No. 6**

9

**Exercise No. 7**

**Exercise No. 8**

**Exercise No. 9**

4

Wind Technique Book  
High School Marching Band

19

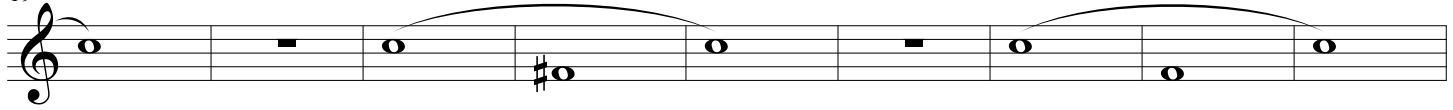

28

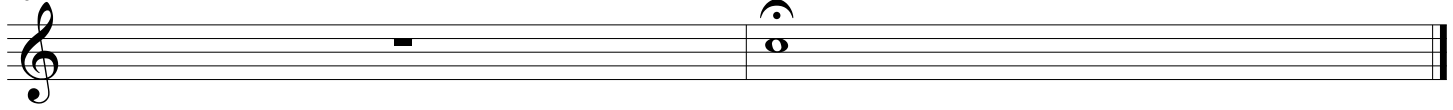

Exercise No. 10

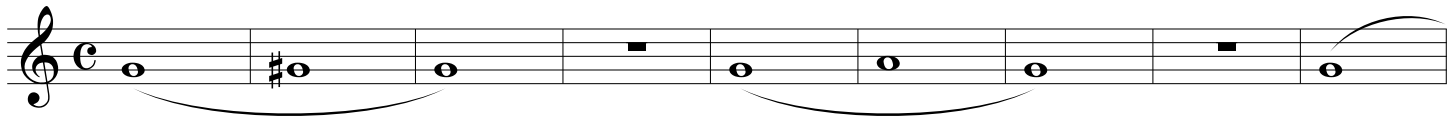

10

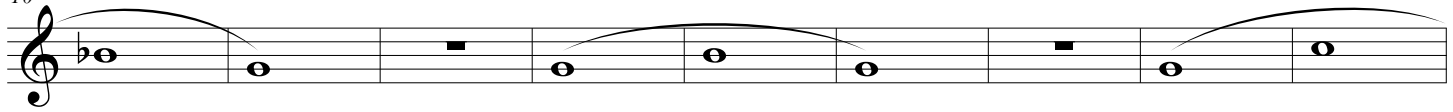

19

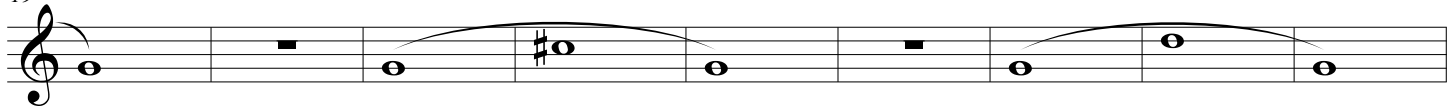

28

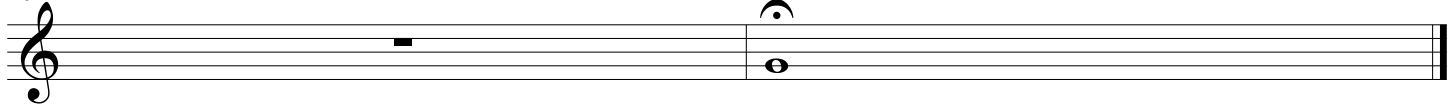

Exercise No. 11

Back up the  
Valve Series

7

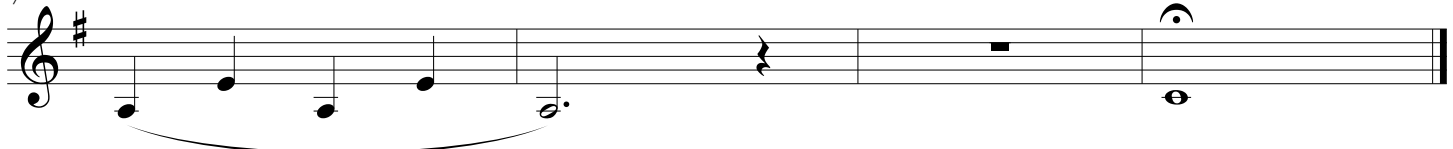

Exercise No. 12

Back up the  
Valve Series

Exercise No. 13

Back up the  
Valve Series

Exercise No. 14

Back up the  
Valve Series

Exercise No. 15

Back up the  
Valve Series

Exercise No. 16

Wind Technique Book  
High School Marching Band

6

12

17

22

27

32

Back up the  
Valve Series

Exercise No. 17

6

11

16

Back up the  
Valve Series

22

Exercise No. 18

6

11

Back up the  
Valve Series

16

8  
Exercise No. 19

Wind Technique Book  
High School Marching Band

Back up the  
Valve Series

Exercise No. 20

24

28

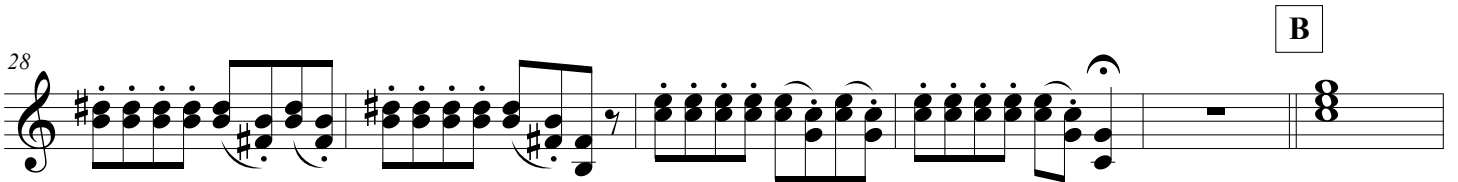

28

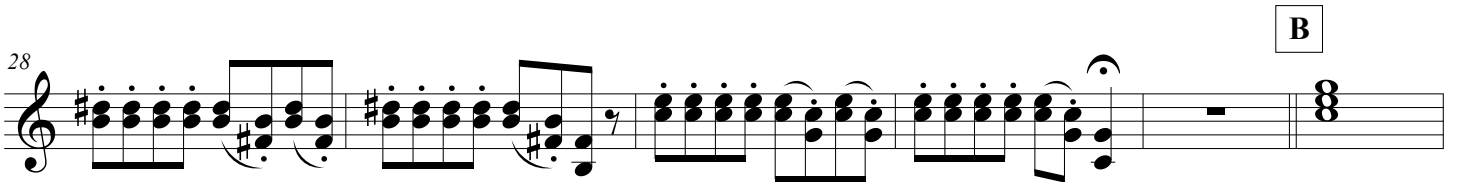

34

34

39

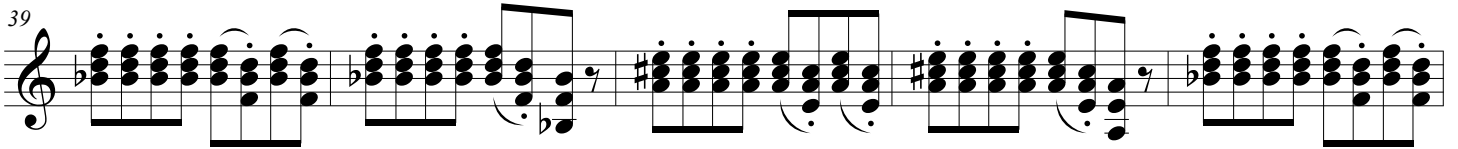

39

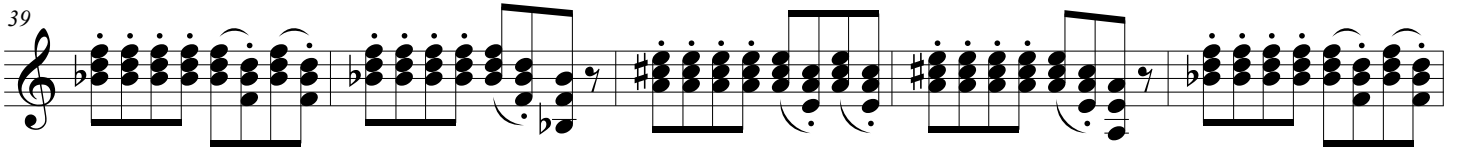

44

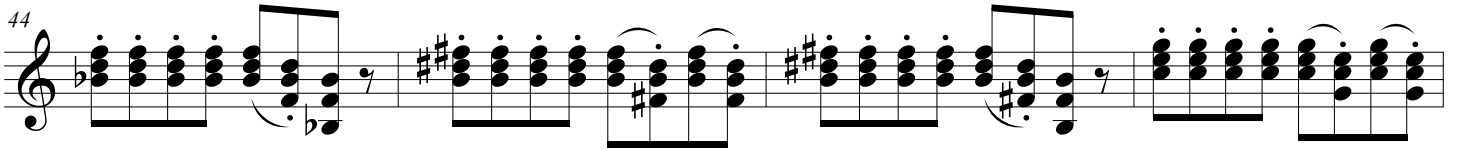

44

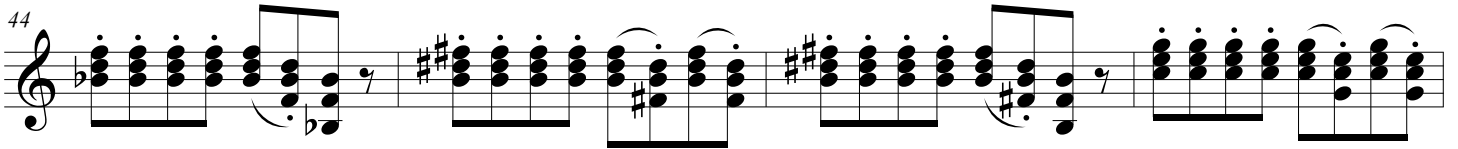

Exercise No. 21

48

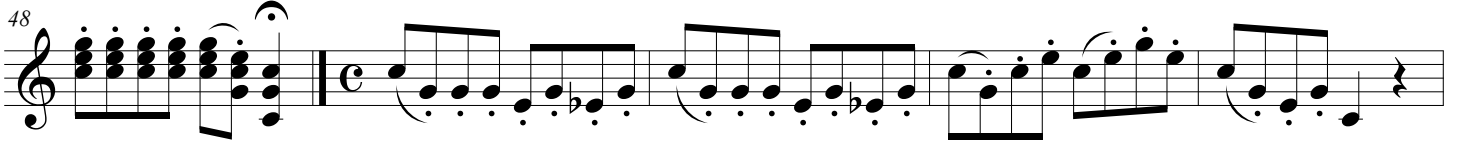

48

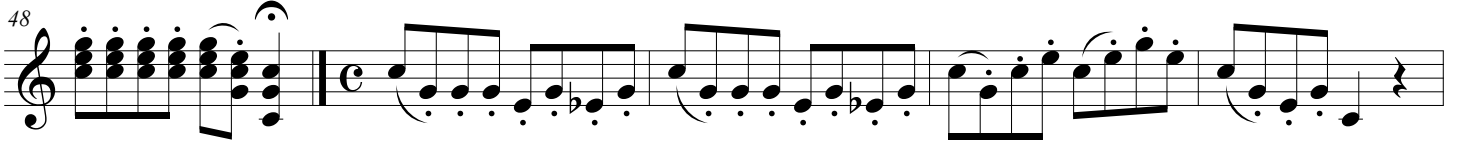

5

5

9

9

14

19

23

Exercise No. 22

28

4

9

14

19

Wind Technique Book  
High School Marching Band

24

29

34
