

# Wind Technique Book

Sousaphone

East Paulding Raider Brigade

M. Thomas

## Exercise No. 1

9

18

## Exercise No. 2

9

18

## Exercise No. 3

9

A single musical staff in bass clef with a key signature of one flat (Bb) and a common time signature (C). The staff contains five measures: a whole rest, a half note G2, a half note F2, a whole rest, and a half note G2 with a fermata.

**Exercise No. 4**

8

**Exercise No. 5**

9

**Exercise No. 6**

9

**Exercise No. 7**

9

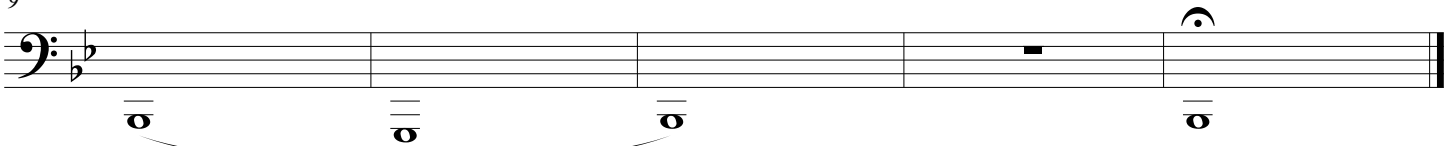

**Exercise No. 8**

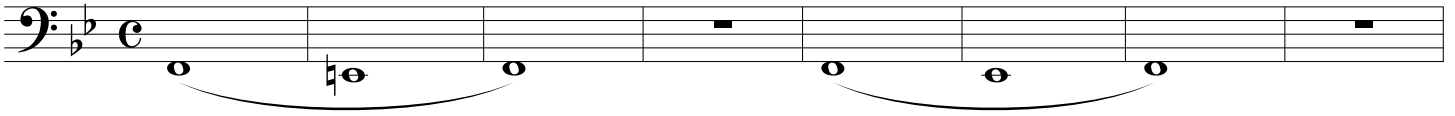

9

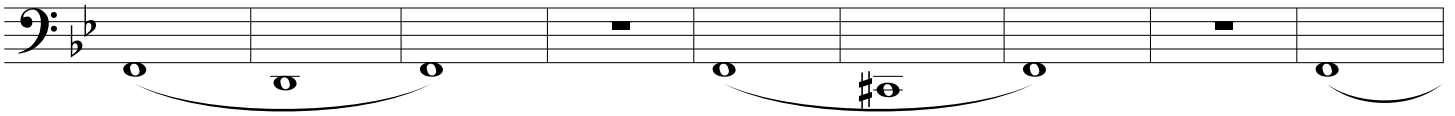

18

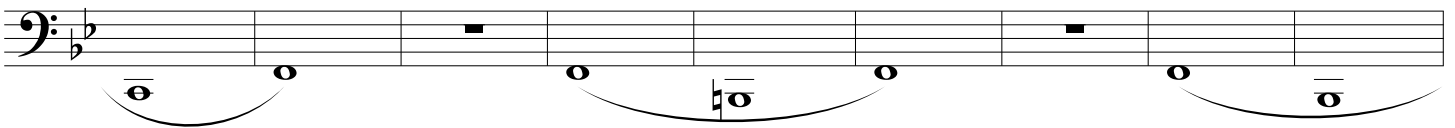

27

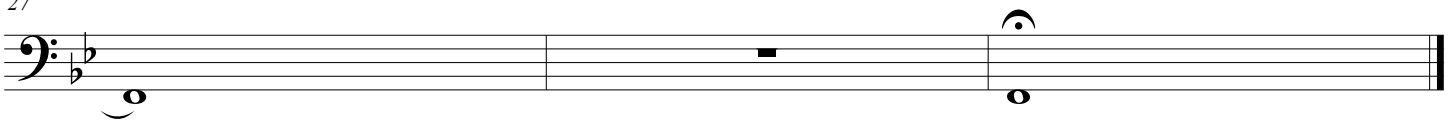

**Exercise No. 9**

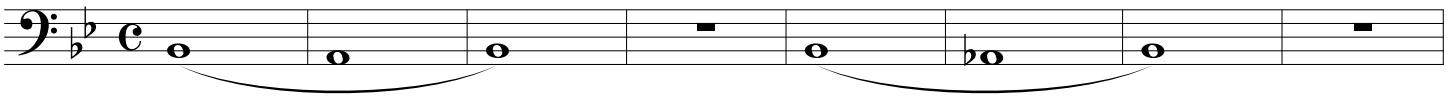

9

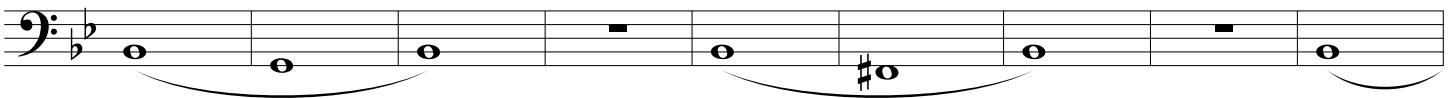

18

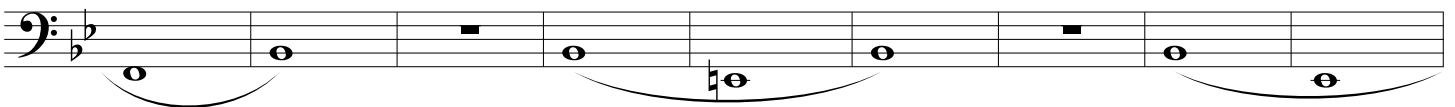

27

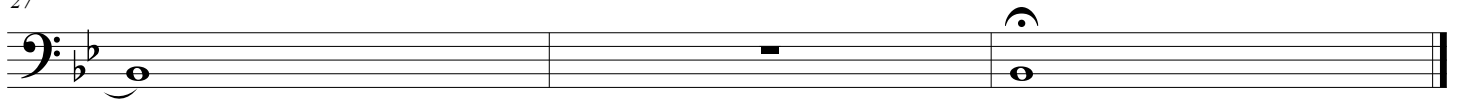

**Exercise No. 10**

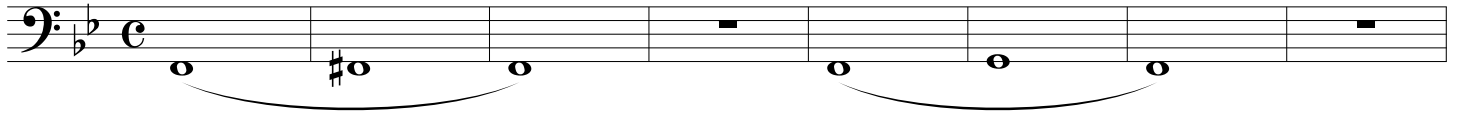

9

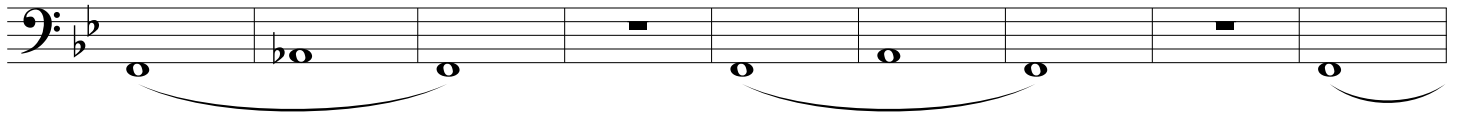

18

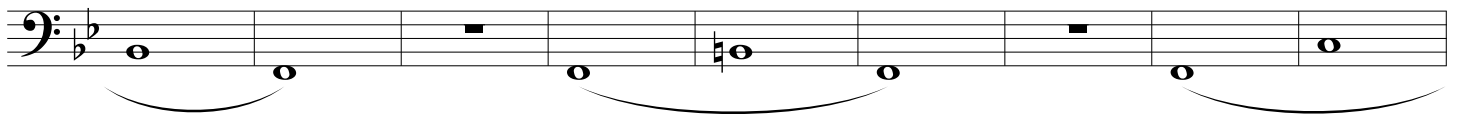

27

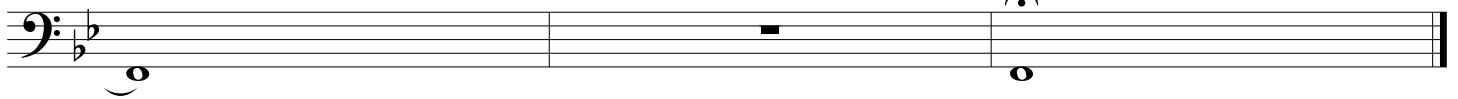

**Exercise No. 11**

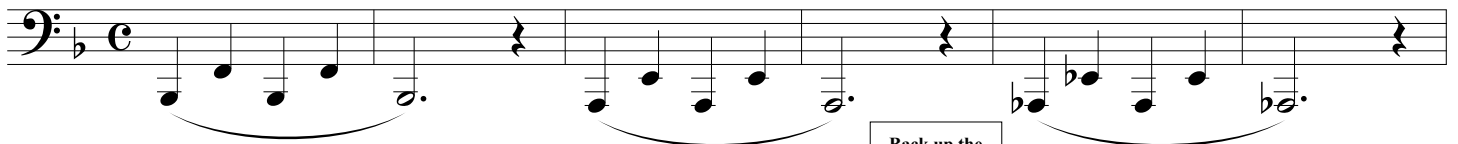

7

**Exercise No. 12**

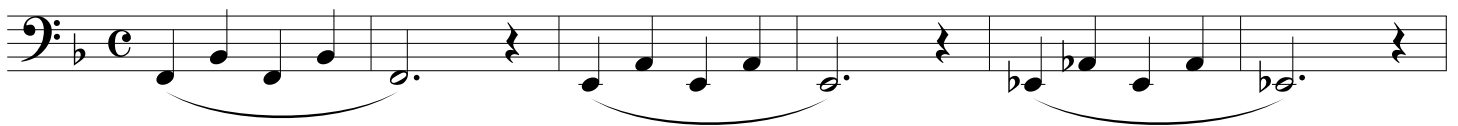

7

A single musical staff in bass clef with a key signature of one flat (Bb) and a common time signature (C). The melody consists of a sequence of quarter notes: Bb, A, G, F, E, D, C. A slur covers the first six notes. The seventh measure contains a quarter rest. The eighth measure contains a whole note C with a fermata.

**Exercise No. 13**

A single musical staff in bass clef with a key signature of one flat (Bb) and a common time signature (C). The melody consists of a sequence of quarter notes: Bb, A, G, F, E, D, C, Bb, A, G, F, E, D, C, Bb, A, G, F, E, D, C. Slurs are placed under the first six notes, the next six notes, and the final six notes.

Back up the  
Valve Series

6

A single musical staff in bass clef with a key signature of one flat (Bb) and a common time signature (C). The melody consists of a sequence of quarter notes: Bb, Ab, G, F, E, D, C, Bb, Ab, G, F, E, D, C, Bb, Ab, G, F, E, D, C. Slurs are placed under the first six notes, the next six notes, and the final six notes.

**Exercise No. 14**

A single musical staff in bass clef with a key signature of one flat (Bb) and a common time signature (C). The melody consists of a sequence of quarter notes: Bb, Ab, G, F, E, D, C, Bb, Ab, G, F, E, D, C, Bb, Ab, G, F, E, D, C. Slurs are placed under the first six notes, the next six notes, and the final six notes.

Back up the  
Valve Series

6

A single musical staff in bass clef with a key signature of one flat (Bb) and a common time signature (C). The melody consists of a sequence of quarter notes: Bb, Ab, G, F, E, D, C, Bb, Ab, G, F, E, D, C, Bb, Ab, G, F, E, D, C. Slurs are placed under the first six notes, the next six notes, and the final six notes.

**Exercise No. 15**

A single musical staff in bass clef with a key signature of one flat (Bb) and a common time signature (C). The melody consists of a sequence of quarter notes: Bb, Ab, G, F, E, D, C, Bb, Ab, G, F, E, D, C, Bb, Ab, G, F, E, D, C. Slurs are placed under the first six notes, the next six notes, and the final six notes.

Back up the  
Valve Series

7

A single musical staff in bass clef with a key signature of one flat (Bb) and a common time signature (C). The melody consists of a sequence of quarter notes: Bb, Ab, G, F, E, D, C, Bb, Ab, G, F, E, D, C, Bb, Ab, G, F, E, D, C. Slurs are placed under the first six notes, the next six notes, and the final six notes.

**Exercise No. 16**

A single musical staff in bass clef with a key signature of one flat (Bb) and a common time signature (C). The melody consists of a sequence of quarter notes: Bb, Ab, G, F, E, D, C, Bb, Ab, G, F, E, D, C, Bb, Ab, G, F, E, D, C. Slurs are placed under the first six notes, the next six notes, and the final six notes.

6

Wind Technique Book  
High School Marching Band

6

12

17

22

27

Back up the  
Valve Series

32

Exercise No. 17

6

11

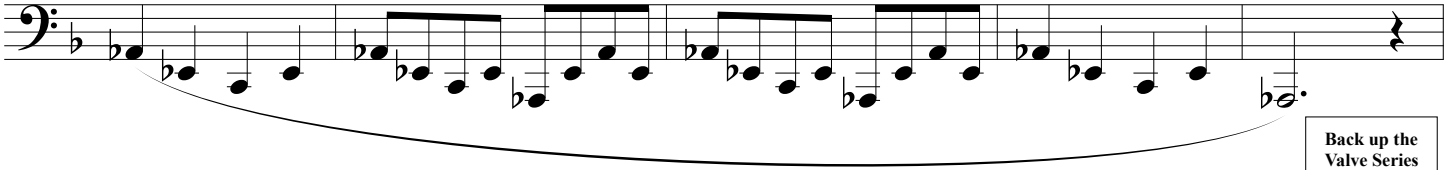

16

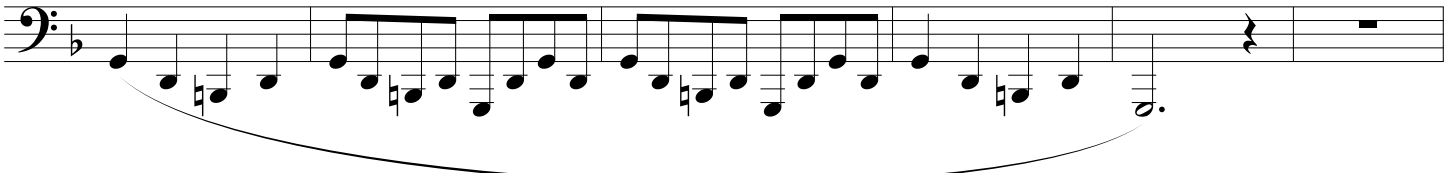

22

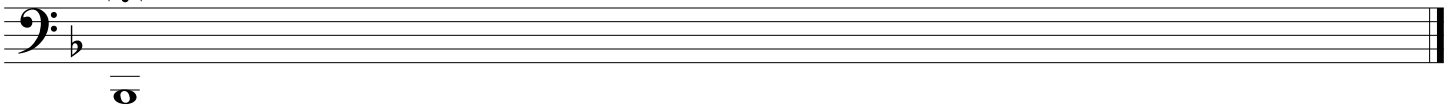

**Exercise No. 18**

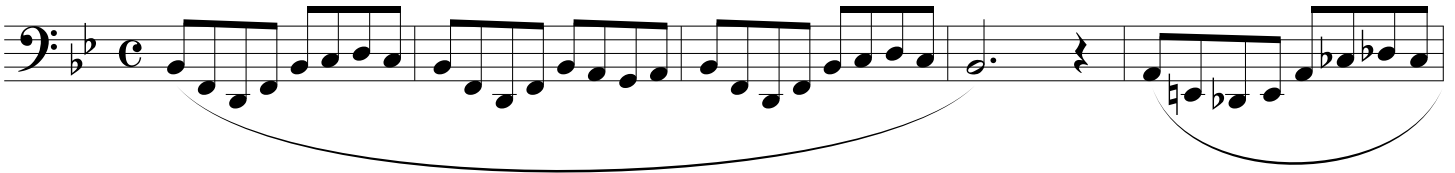

6

11

16

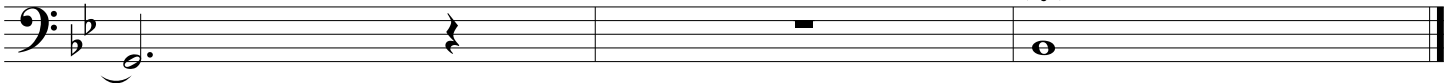

**Exercise No. 19**

8

Wind Technique Book  
High School Marching Band

5

9

13

Back up the  
Valve Series

Exercise No. 20

18

5

9

13

A

19

23

27

**B**

31

37

41

45

**Exercise No. 21**

5

9

13

17

21

25

**Exercise No. 22**

6

11

16

21

26

31

36

