

Wind Technique Book

Mellophone

East Paulding Raider Brigade

M. Thomas

Exercise No. 1

Exercise No. 2

Exercise No. 3

18

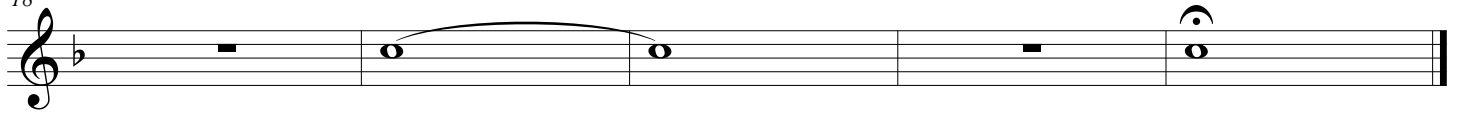

Exercise No. 4

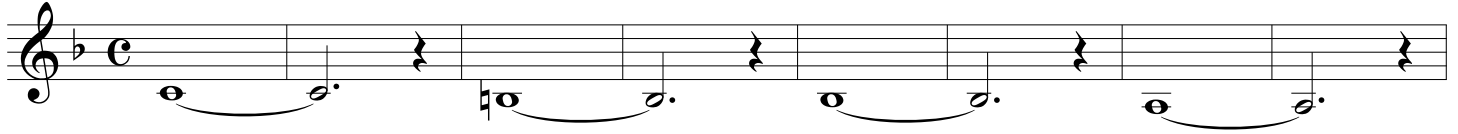

9

Exercise No. 5

9

Exercise No. 6

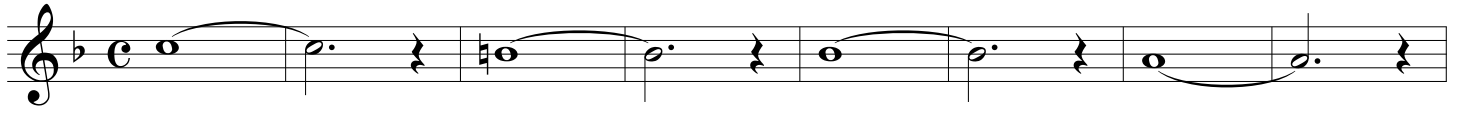

9

Exercise No. 7

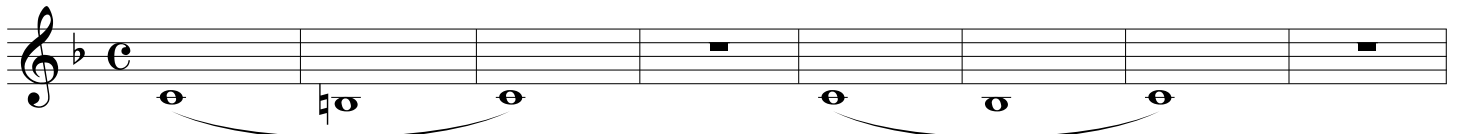

9

Exercise No. 8

9

18

27

Exercise No. 9

9

18

27

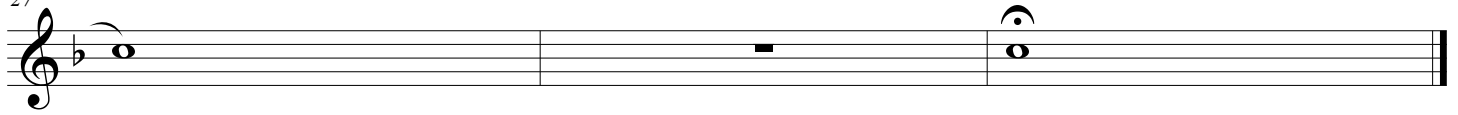

Exercise No. 10

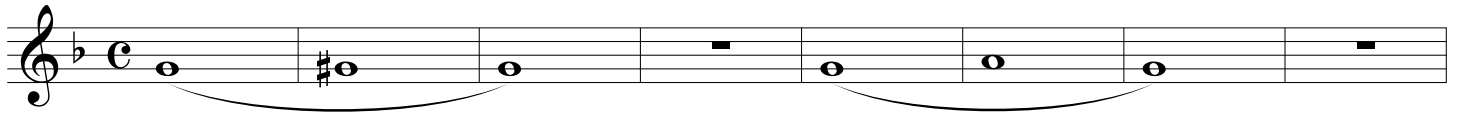

9

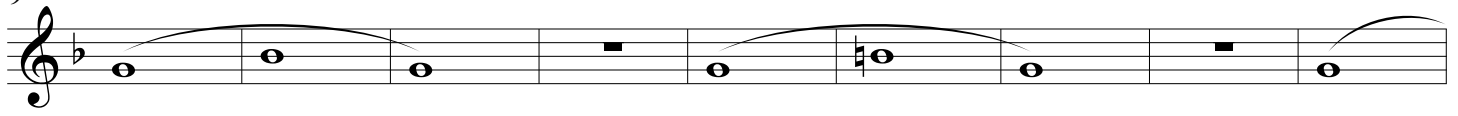

18

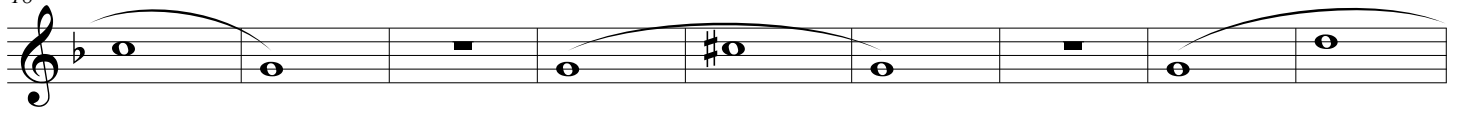

27

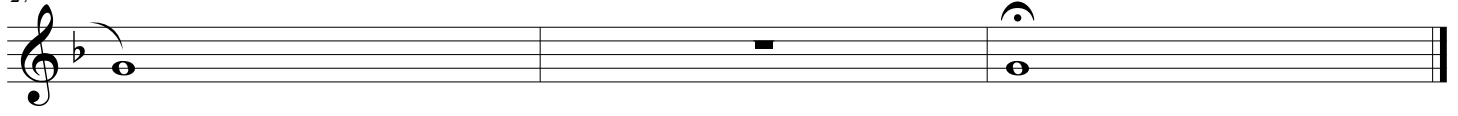

Exercise No. 11

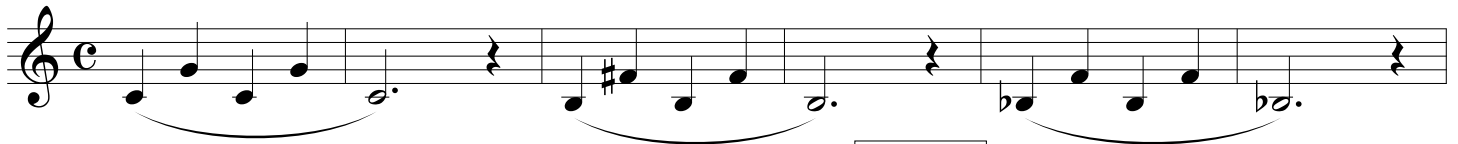

Back up the
Valve Series

7

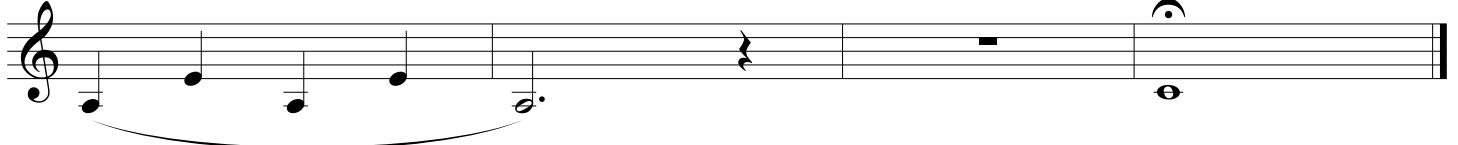

Exercise No. 12

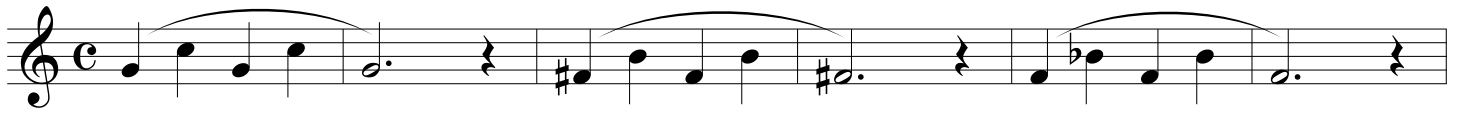

7

Exercise No. 13

Back up the
Valve Series

6

Exercise No. 14

Back up the
Valve Series

6

Exercise No. 15

Back up the
Valve Series

7

Exercise No. 16

6

Wind Technique Book
High School Marching Band

7

12

17

23

29

Back up the
Valve Series

Exercise No. 17

7

12

17

Exercise No. 18

6

11

Back up the
Valve Series

16

Exercise No. 19

6

10

15

Back up the
Wave series

2

6

11

A

21

26

B

30

36

40

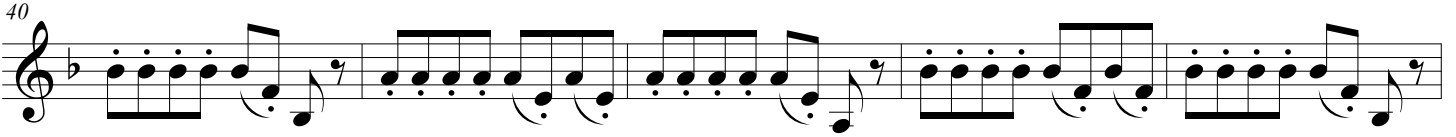

45

Exercise No. 21

5

9

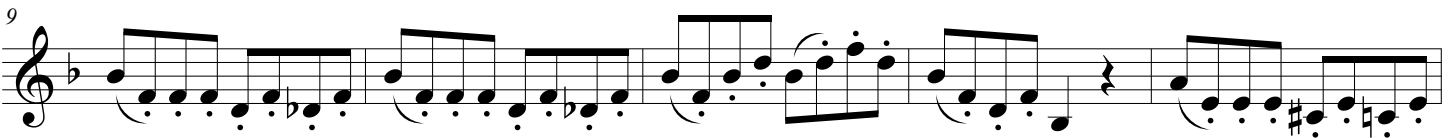

14

19

10

Wind Technique Book
High School Marching Band

23

Exercise No. 22

27

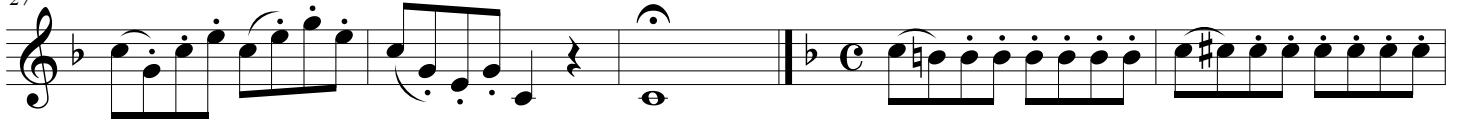

3

8

13

18

23

28

33

